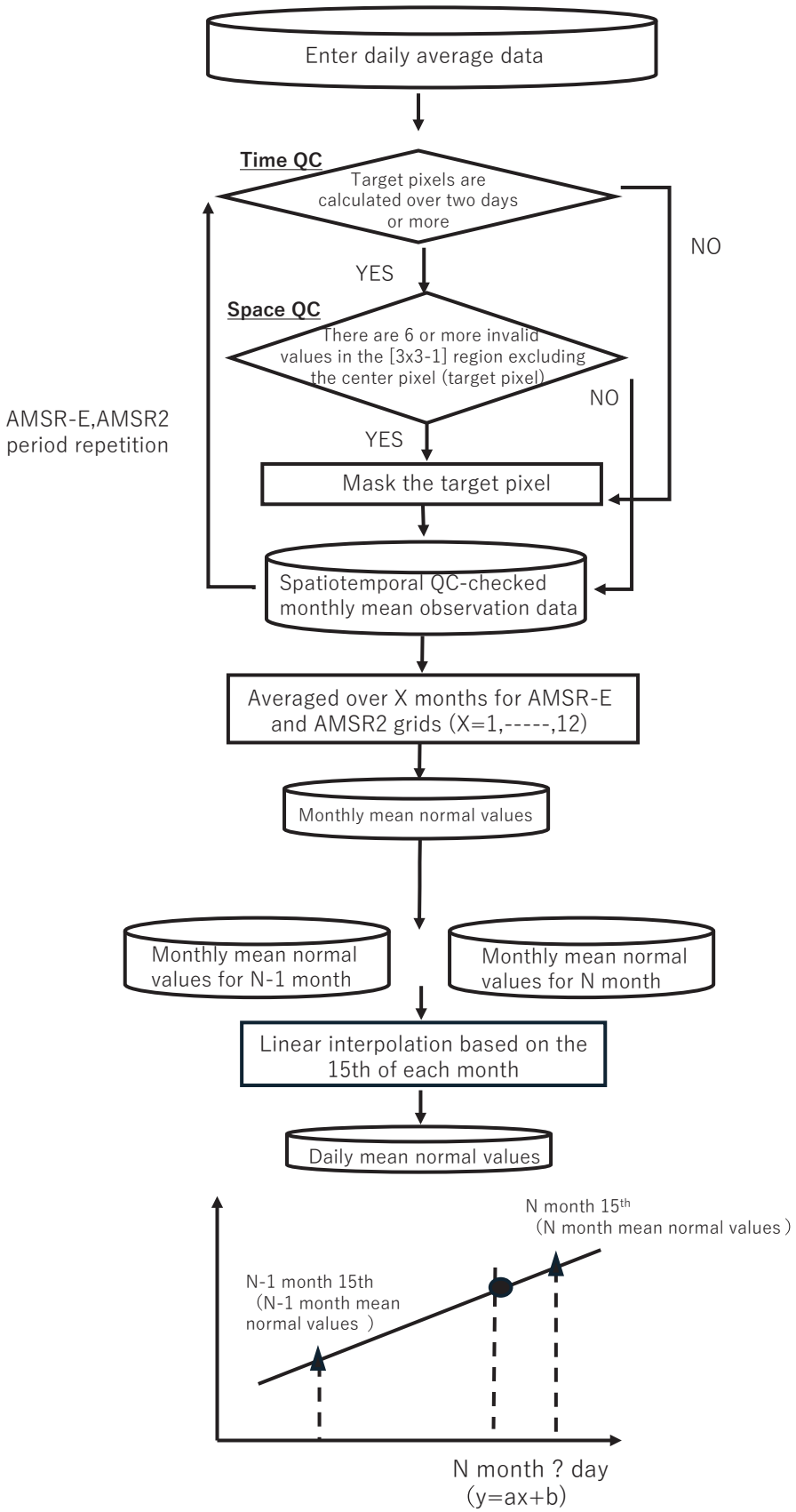How monthly and daily normal values are generated