An L-band NRCS characteristic on an acacia plantation cycle

Osamu Isoguchi (JAXA), Masanobu Shimada (JAXA), Preesan Rakwatin (JAXA), Nicolas Longepe (JAXA), and Yumiko Uryu (WWF)

ALOS

Background

K&C Initiative
An international science collaboration led by JAXA

PALSAR FBD 343 Red: HH Green: HV Blue: HH/HV

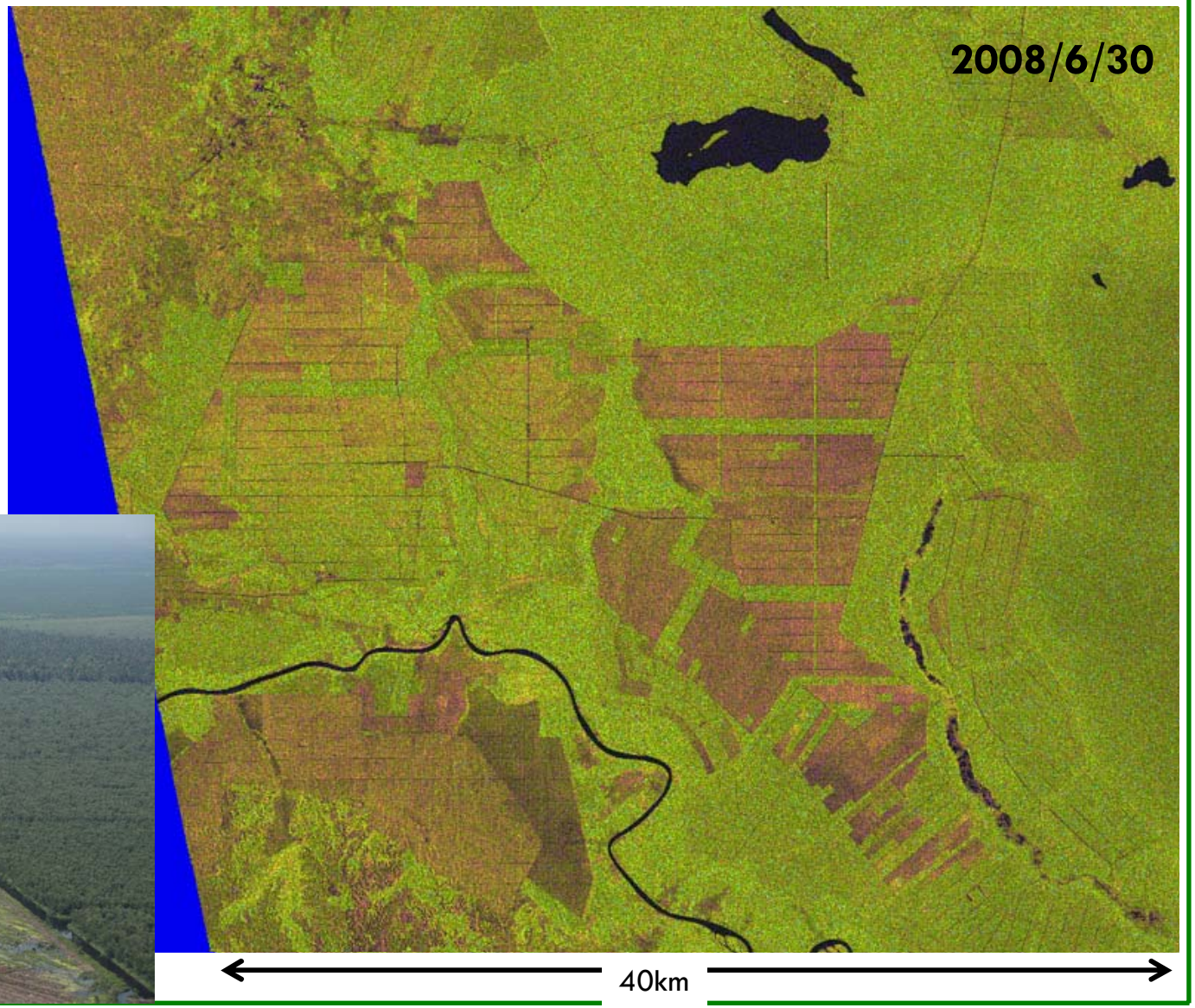

Background

Variance of L-HH from 1.5 years ScanSAR time series

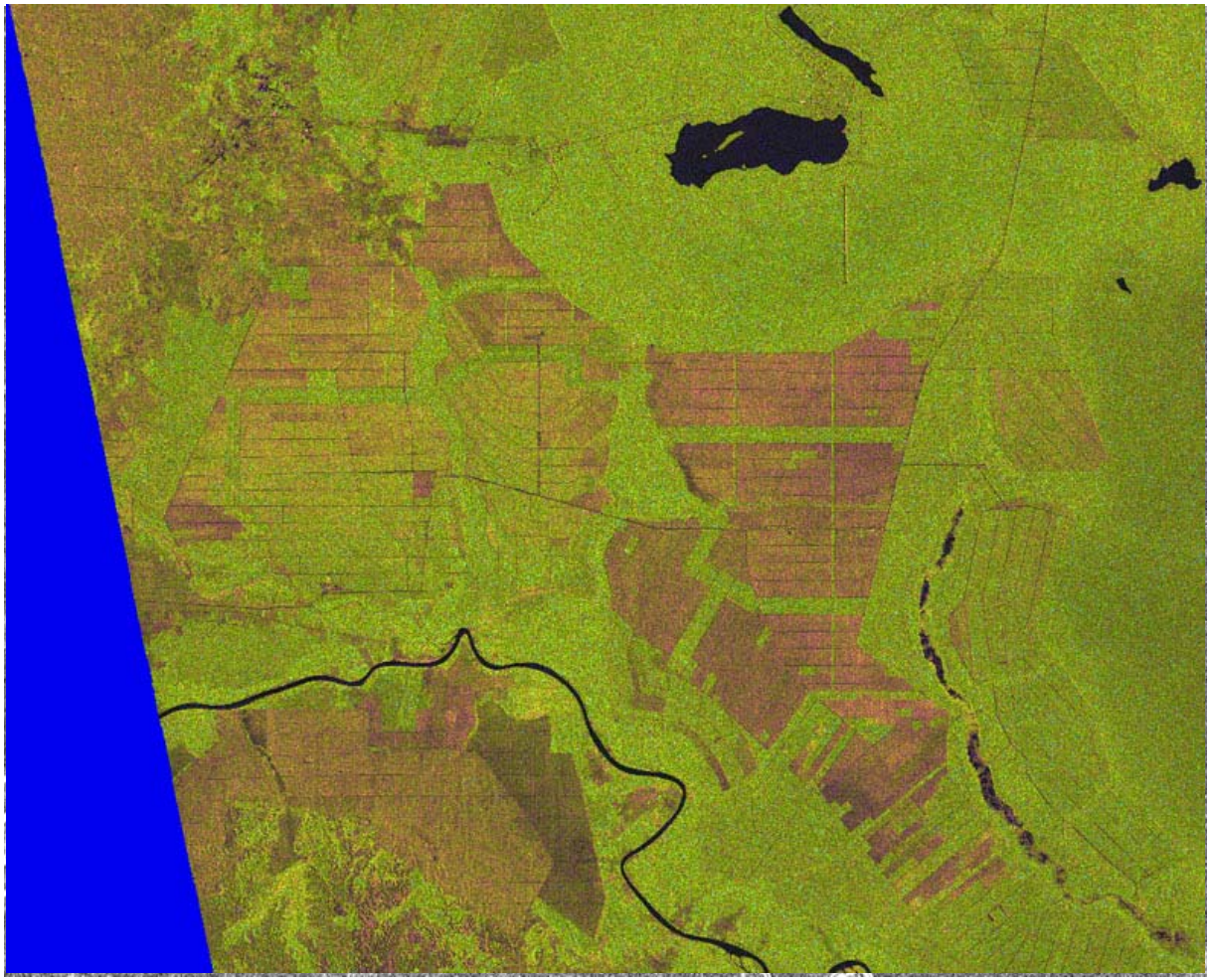

- ✓ Dependence of L-band NRCS change on harvesting and plating cycles for better classification
- ✓ Knowledge about NRCS signal change in relation to deforestation

Method

Panting & Harvesting progress map as of March 31, 2009 provided by APRIL

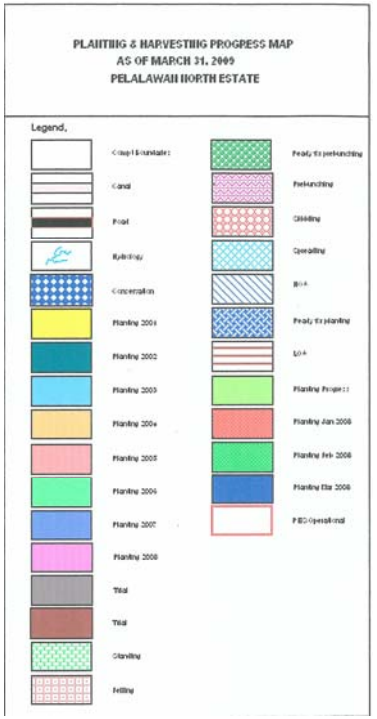

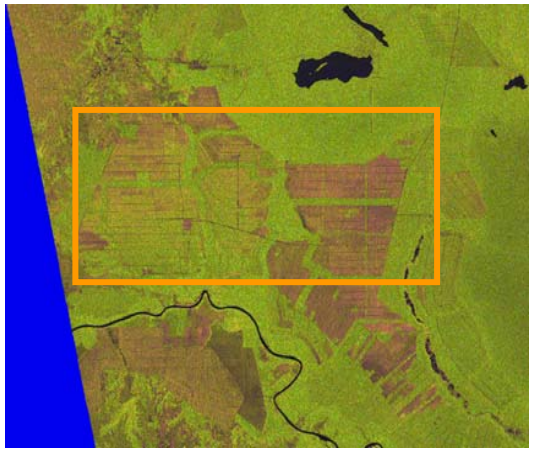

- ✓ HH & HV signal change as a function of time after plantations (tree age) by using FBD images.
- ✓ HH signal change in relationship to a planting & harvesting cycle by using ScanSAR data.

HH & HV signal of acacia plantation as a function of tree age
- based on 2007/6/28 and 2008/6/30 FBD 343 data and planting time

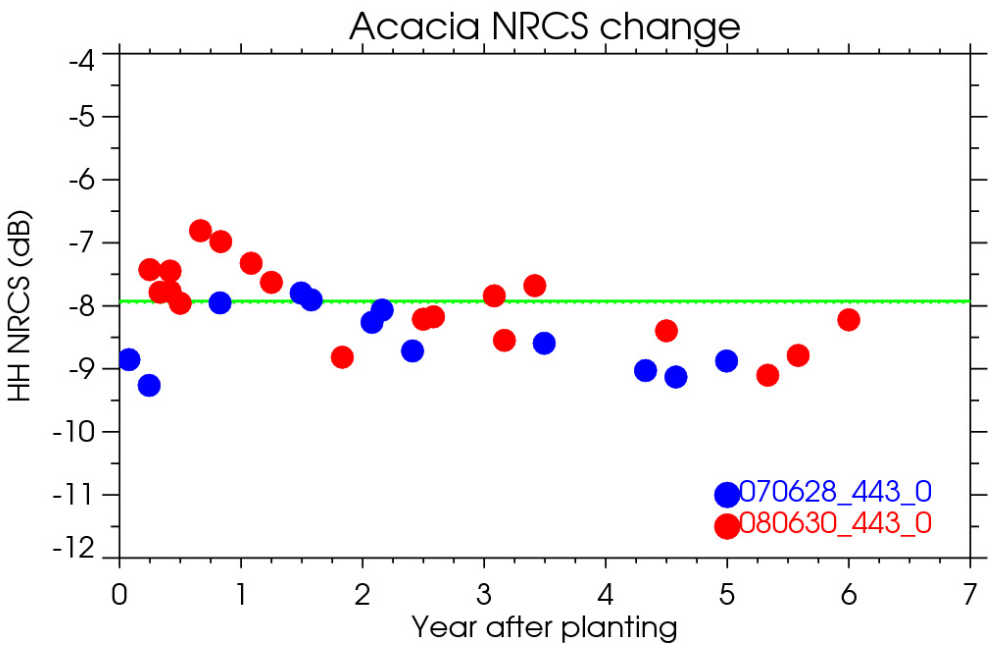

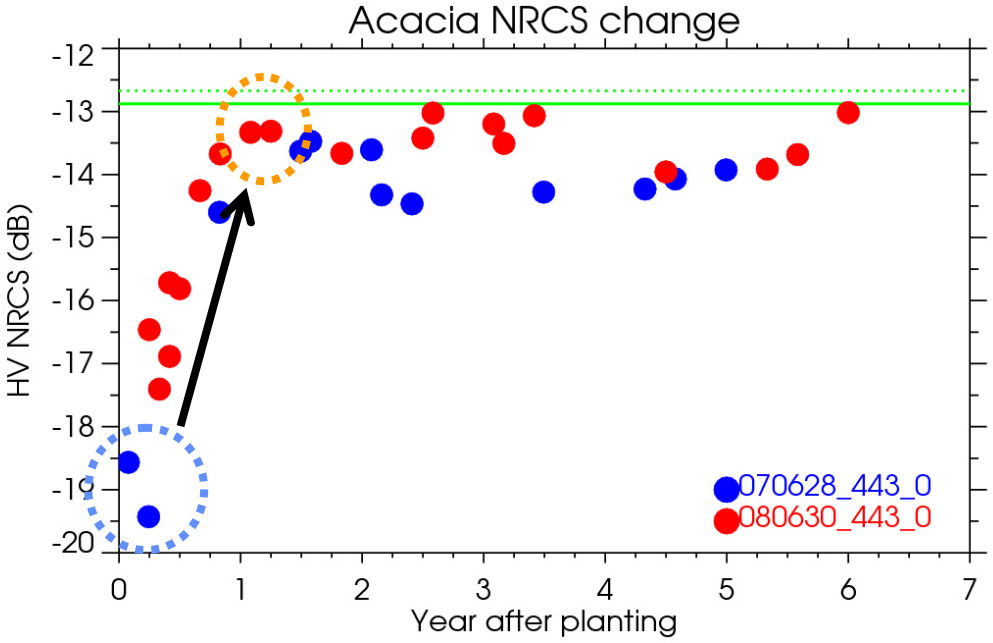

- ✓ **HH seems to decrease gradually .**
- ✓ **HV rapidly increases and gets saturated after almost 1 year.**

Results
-HH/HV changes on tree age

Red: HH Green: HV Blue: HH/HV

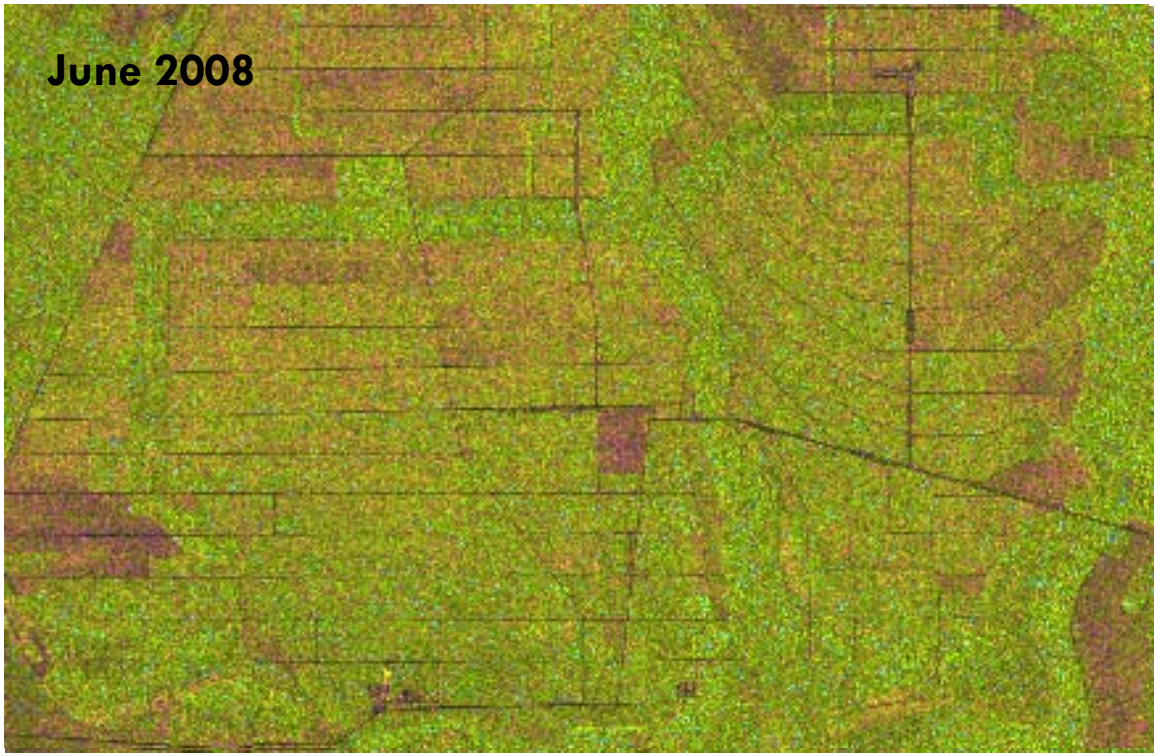

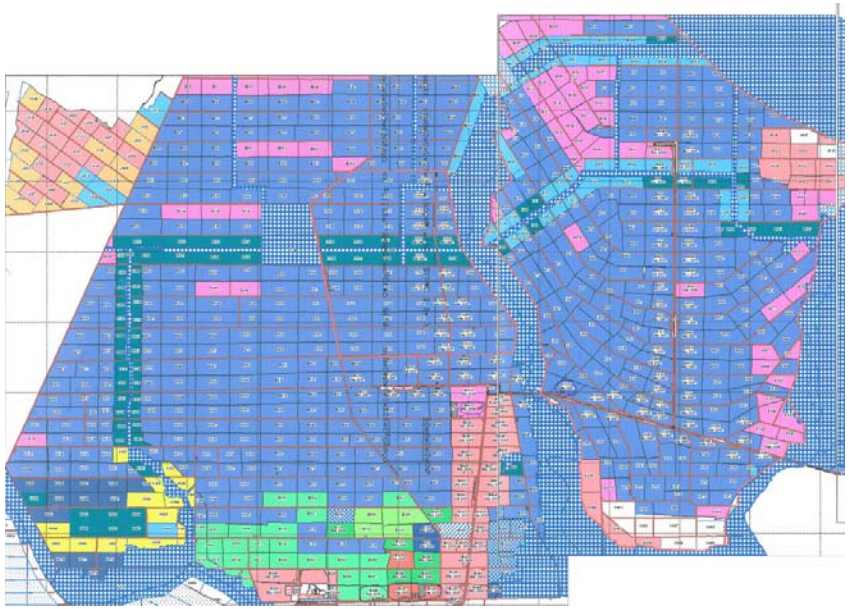

ALOS

Results

-HH/HV changes on tree age

K&C Initiative

An international science collaboration led by JAXA

2007/6/28

2008/6/30

HH

HV

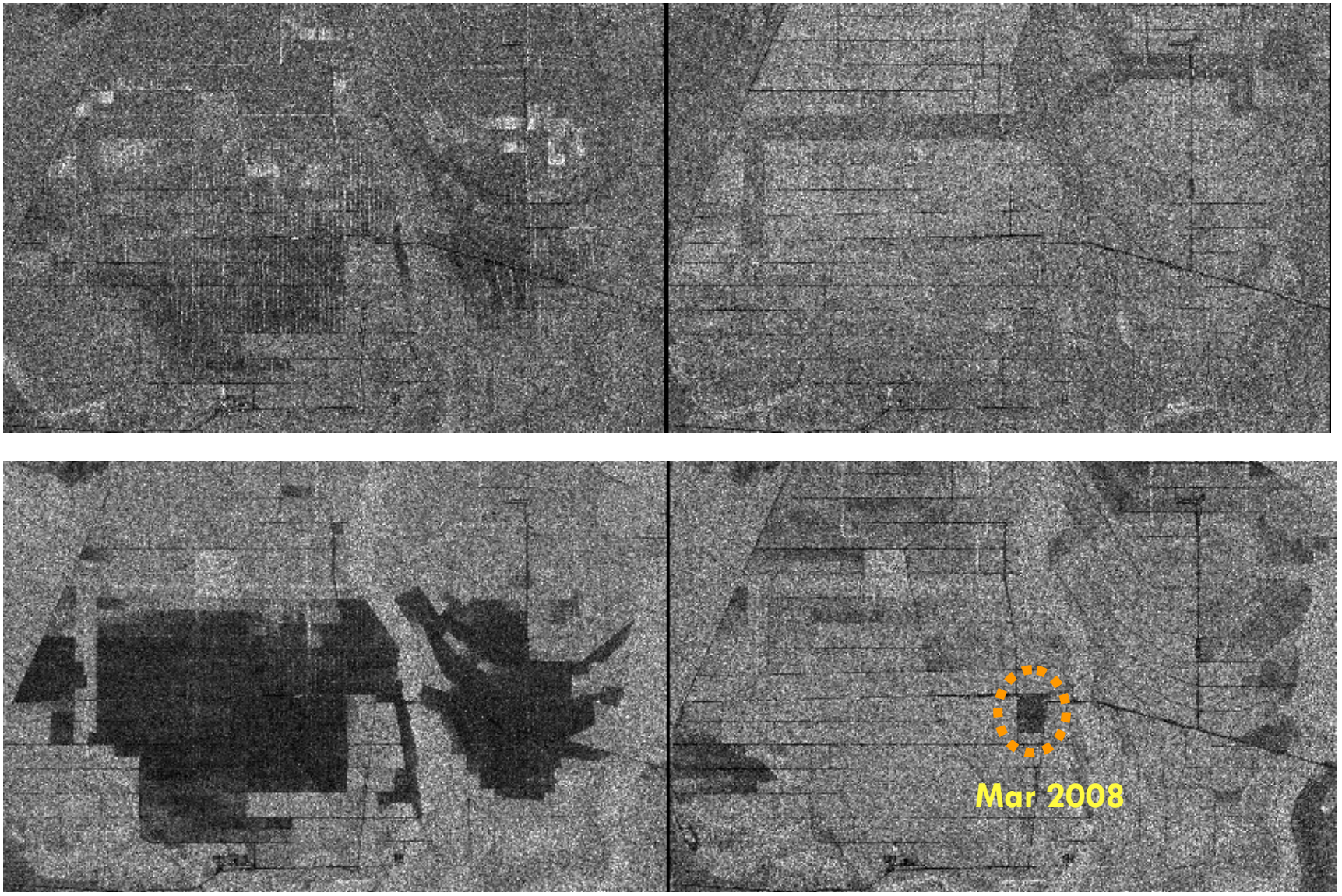

Photos taken 2009/4/6

POL 23.1 2009/5/13

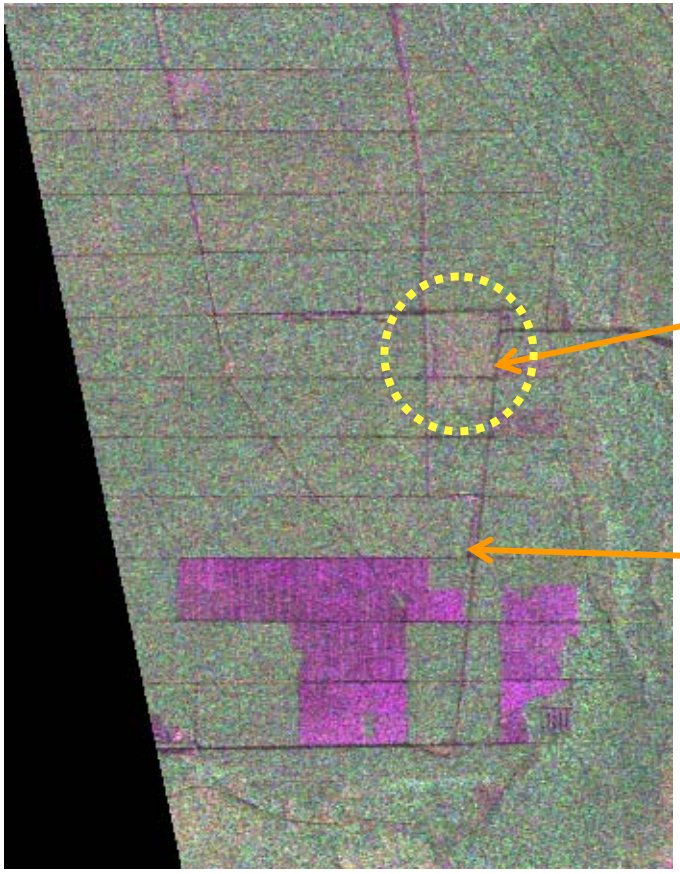

HH: little large
HV: almost same

Planted in Mar 2008 (about 1.1 year-old)

Planted in Jul 2005 (about 3.8 year-old)

Growth is fast!!

Results
-HH changes on plantation cycle

L-HH time series of acacias planted in **2002-2005** (older acacias)
-derived from ScanSAR (path 115: **inc. angle~36°**)

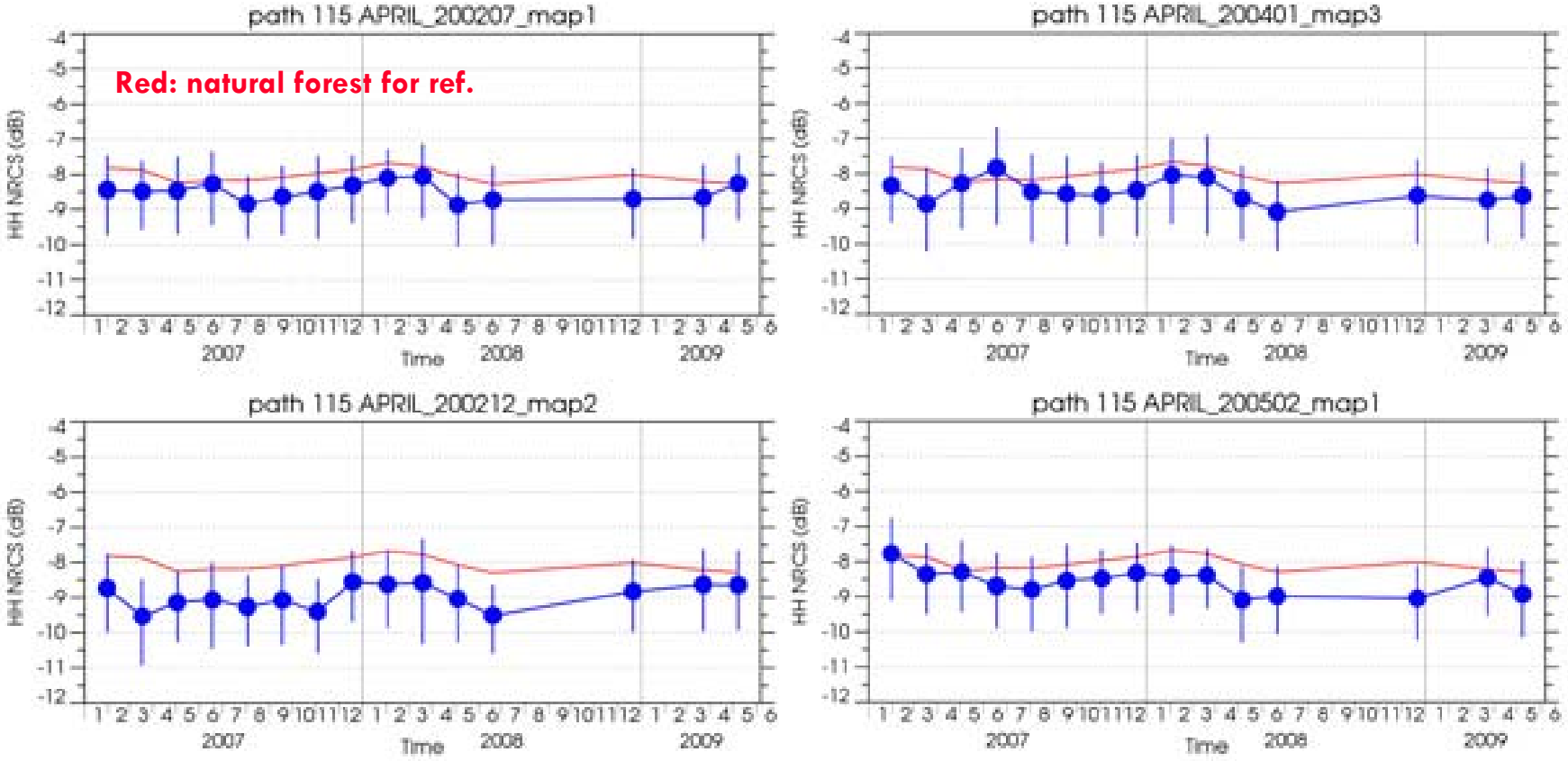

- ✓ Same seasonal cycle and amplitude as natural forests.
- ✓ Signal level: 0.5-1dB smaller than natural forests.

Results
-HH changes on plantation cycle

ScanSAR-derived L-HH time series of acacias planted in **2007-2008** (including harvesting and planting) **Planting**

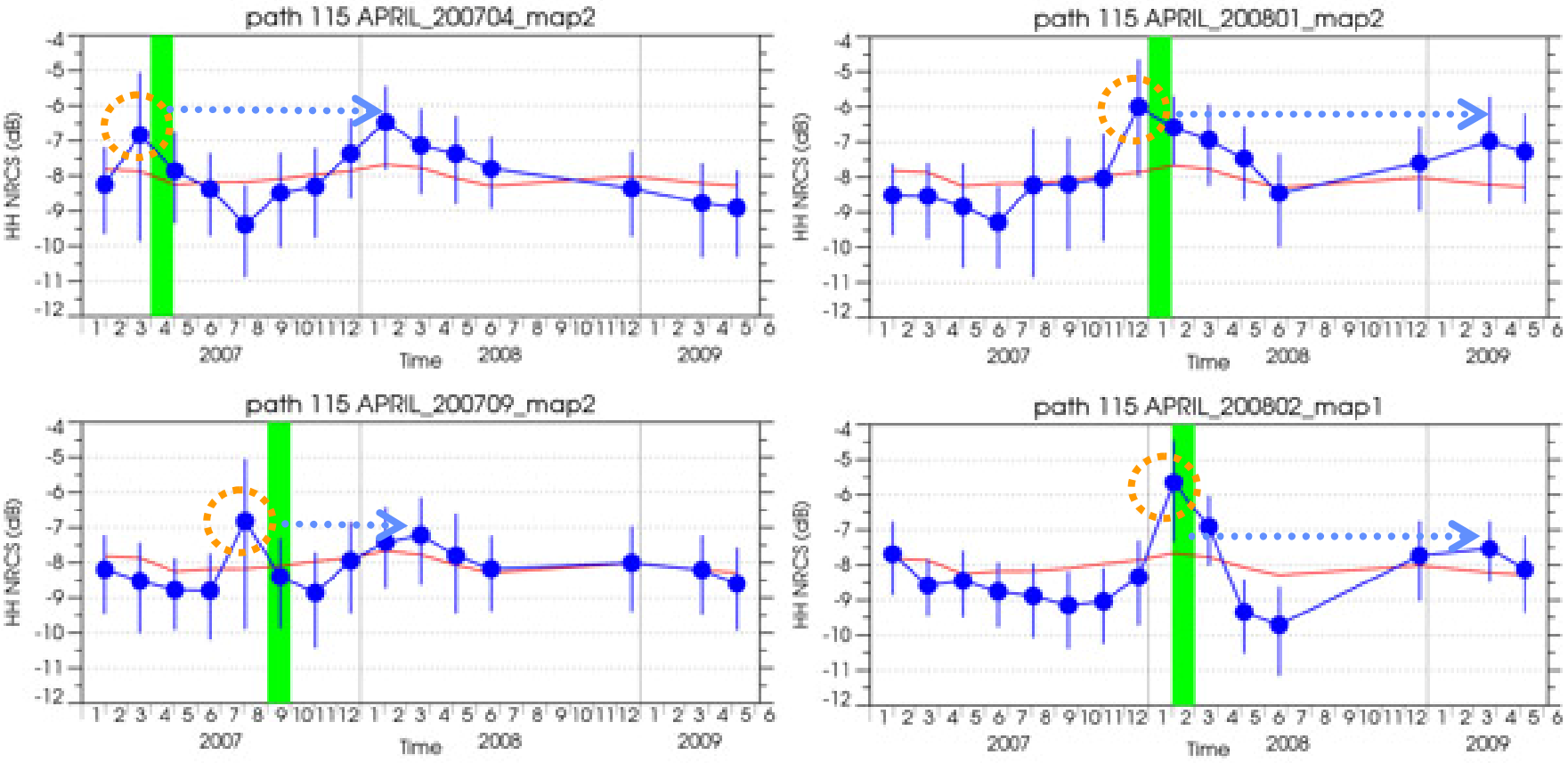

- ✓ Extremely large signal just before planting: probably due to harvesting
- ✓ **Large amplitude: lower in dry season and higher in next rainy season (within 1 year-old)**

ALOS Results
-HH changes on plantation cycle

K&C Initiative
An international science collaboration led by JAXA

ScanSAR-derived L-HH time series on acacia planted in **2009**
- cases of recent harvesting and planting

path 115: **inc. angle~36°**

Harvesting **Planting**

path 118: **inc. angle~24°**

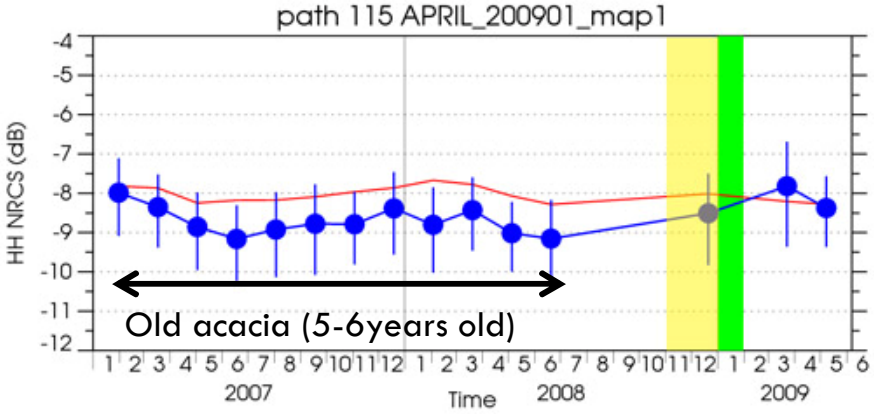

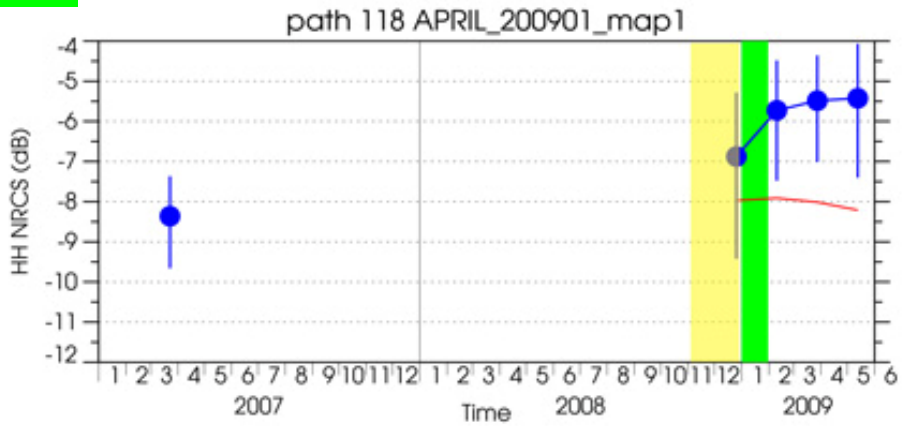

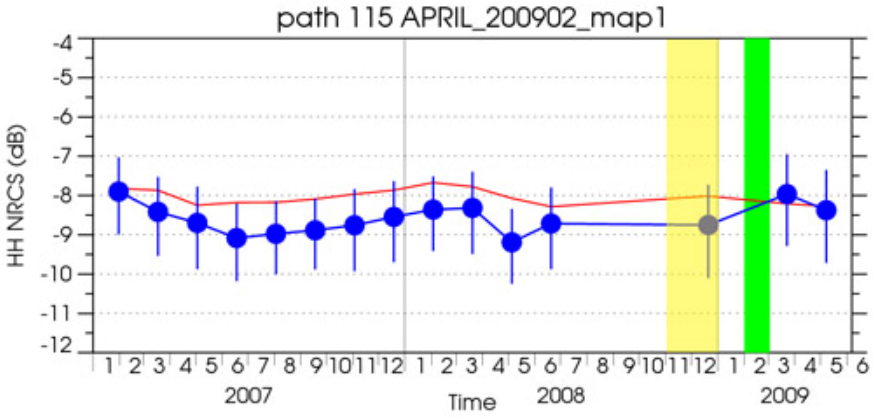

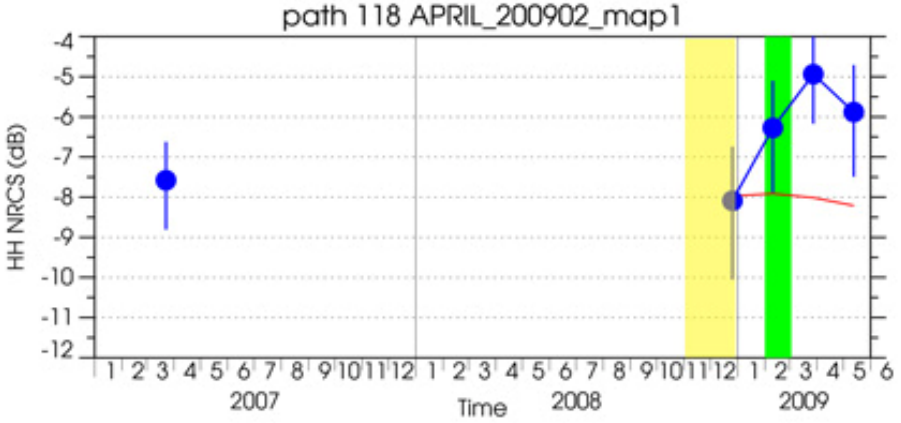

- ✓ Stronger HH signal on baby acacia has strong **inc. angle dependency.**
- ✓ Their differences (2-3dB) can be explained by **a theoretical backscattering from bare soil.**

ALOS Results
-HH changes on plantation cycle

K&C Initiative
An international science collaboration led by JAXA

path 115 2009/3/23 HH **inc. angle~36°**

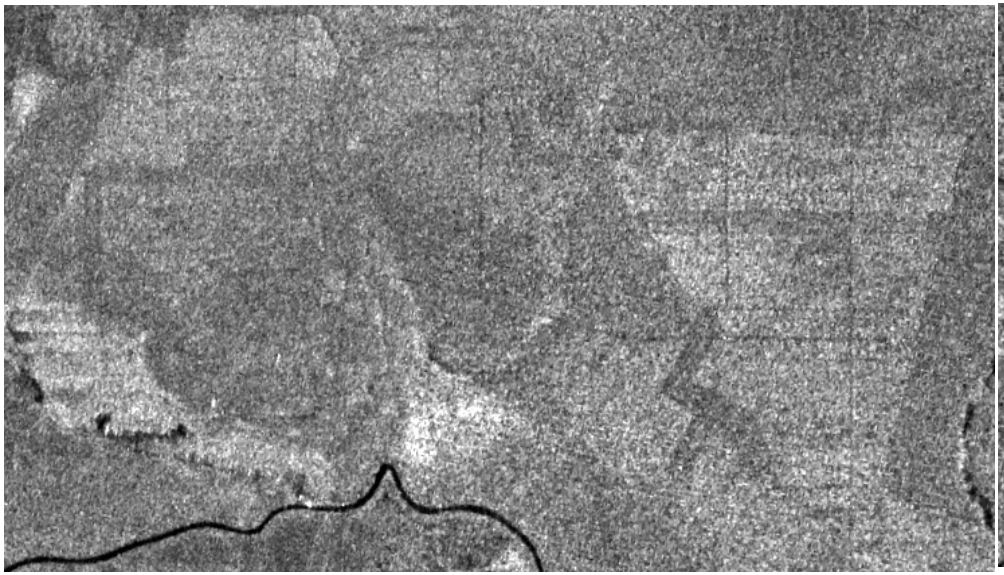

path 118 2009/3/28 HH **inc. angle~24°**

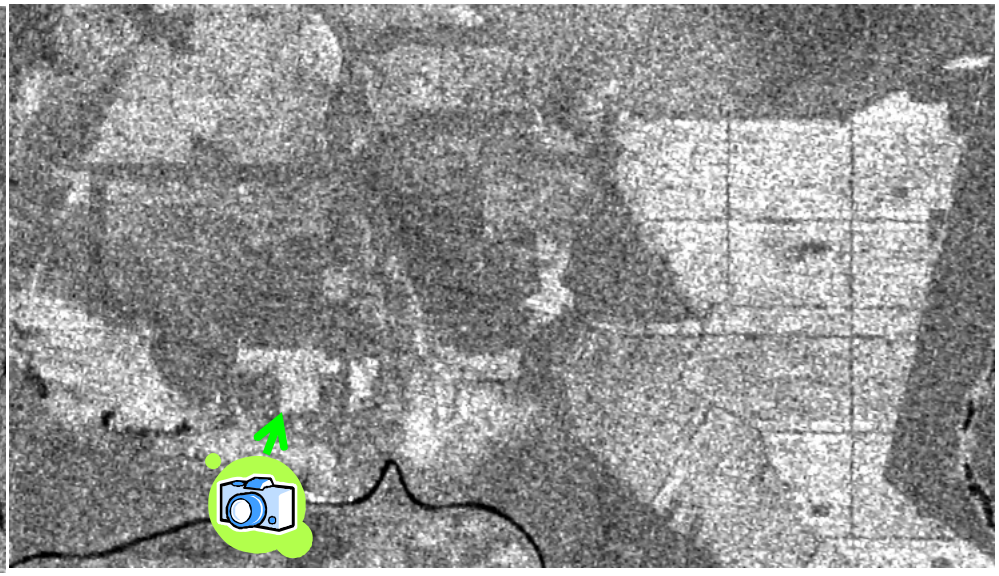

Taken 2009/4/6

Panted in Jan 2009

ALOS Results
-HH changes on plantation cycle

K&C Initiative
An international science collaboration led by JAXA

Path 118 HH **inc. angle~24°**

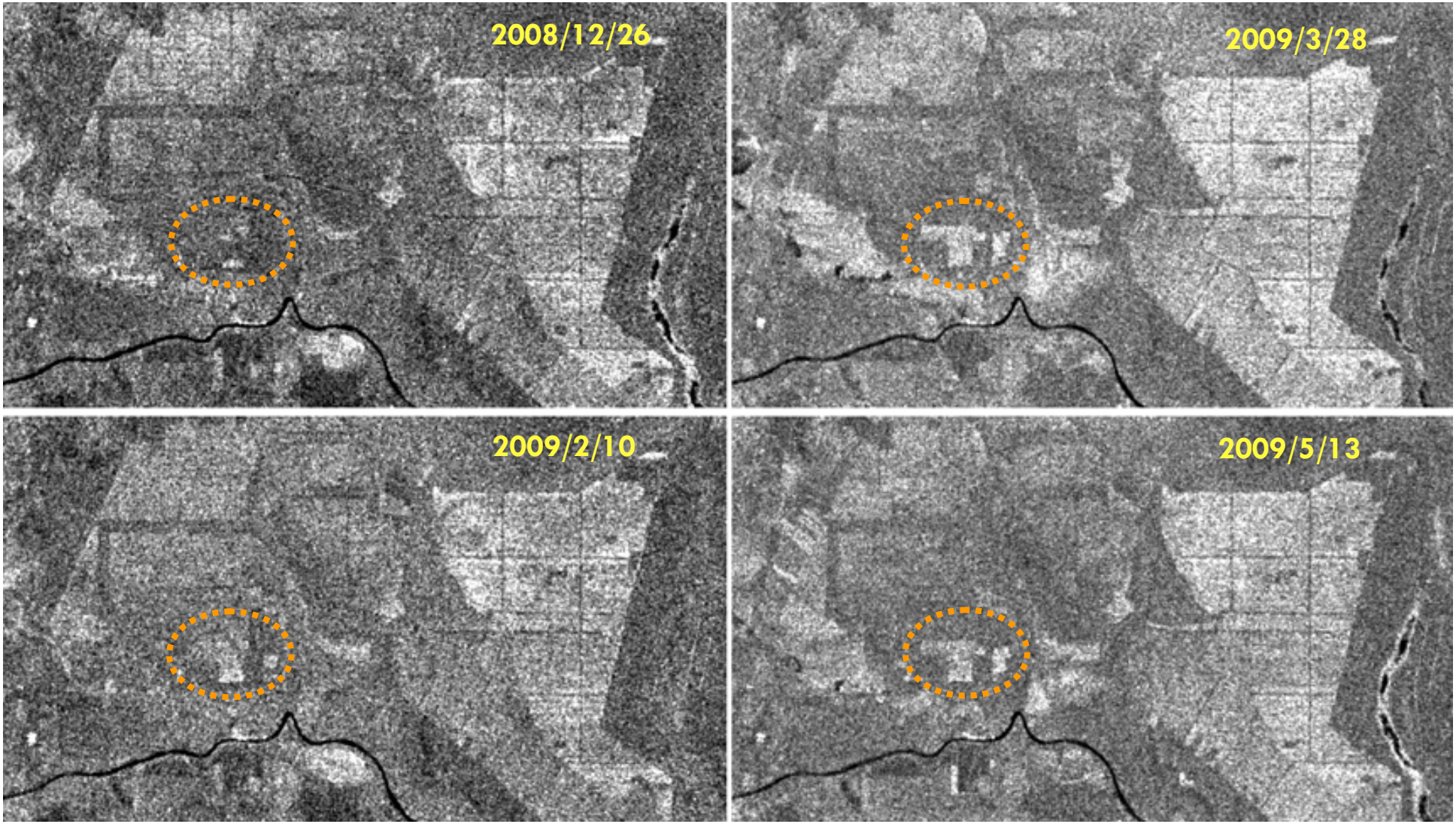

Results
-HH changes on plantation cycle

POL 23.1 2009/5/13 inc. angle~25°

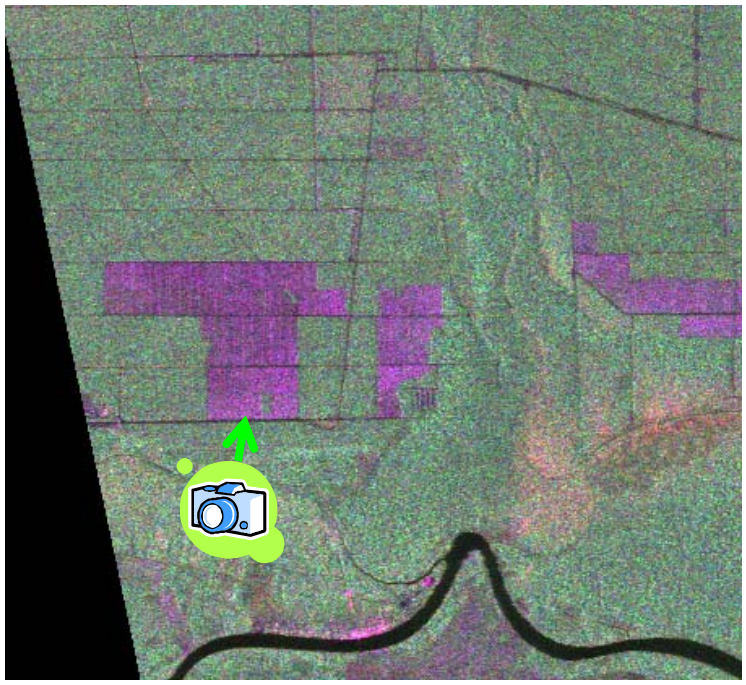

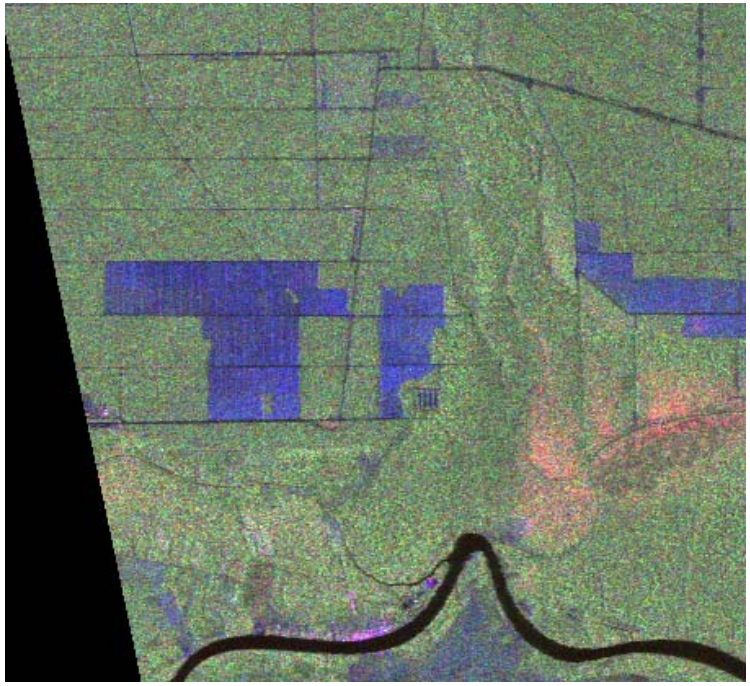

HH:HV:VV

HH-VV:HV+VH:HH+VV

Similarity to acacia plantation signal

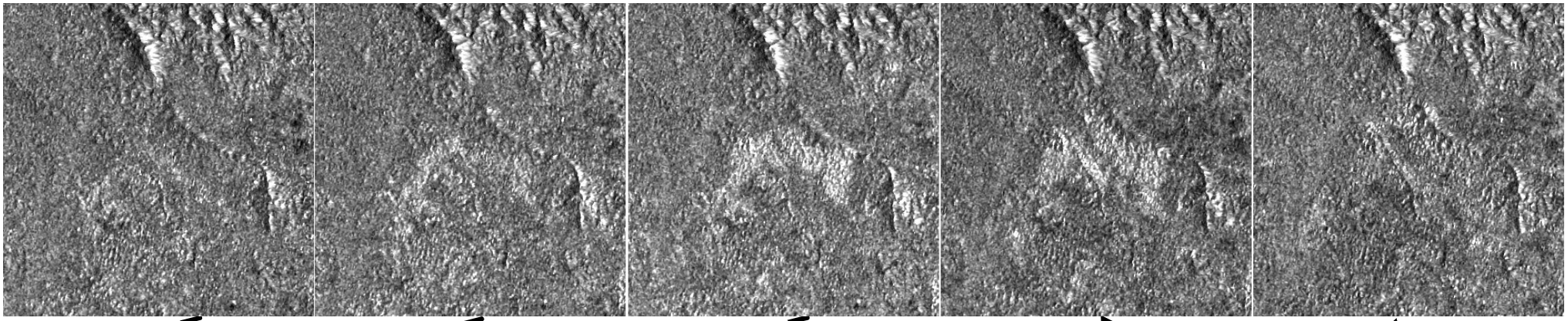

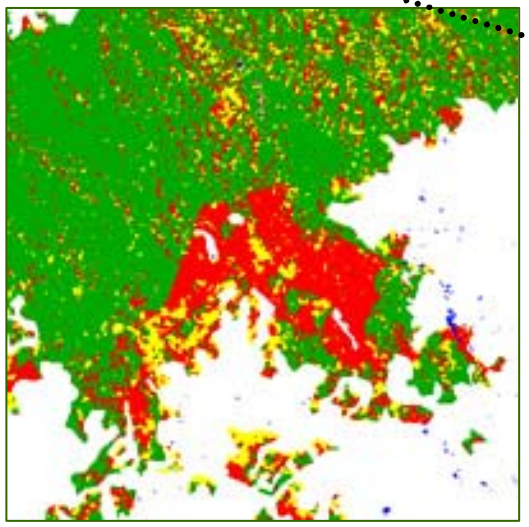

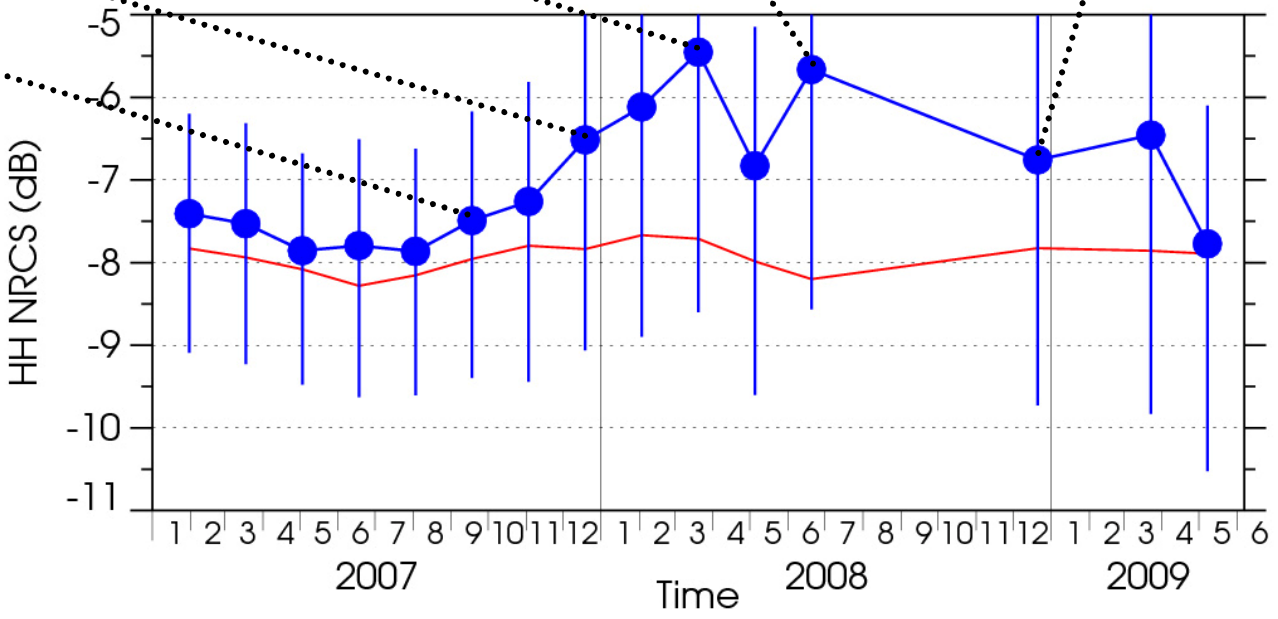

Results
-HH changes on plantation cycle

- ✓ Similar HH characteristic is expected for deforested areas.
- ✓ For deforestation monitoring by ScanSAR (HH), incidence angle dependency should be taken into consideration.

Summary

- ✓ **Tree-age-dependent HH & HV signal on acacia plantations**
  - ✓ HV increases rapidly and is saturated after 1 year.
  - ✓ HH gradually decreases getting 0.5-1dB lower than those of natural forests after 2 years.
  - ✓ Higher HH signal especially during first year seems to be attributed to **stronger surface scattering components** (explained by roughness, moisture contents and arrangement ?).

- ✓ **HH signal change associated with a harvesting and planting cycle**
  - ✓ HH of elderly acacias (3-6 years old), which are 0.5-1dB lower than that of natural forests, shows a similar seasonal cycle and amplitude to that of natural forests.
  - ✓ HH of younger (0-2 years old) acacias has larger variability, being higher than that of natural forests in rainy season.
  - ✓ High HH characteristic over young acacias has incidence angle dependency, which can be explained by a theoretical surface scattering model (roughness, moisture contents and arrangement).
  - ✓ For deforestation monitoring by ScanSAR (HH), this incidence angle dependency should be taken into consideration.

	Planted in Jan 2009	Planted in Sep 2007	Natural forest
Co-pol	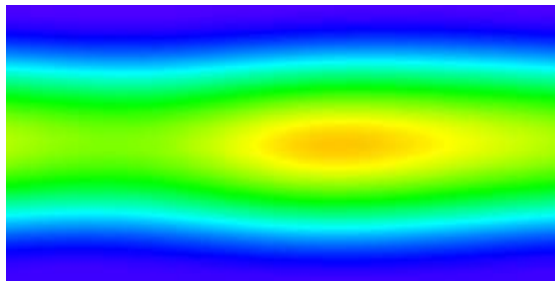	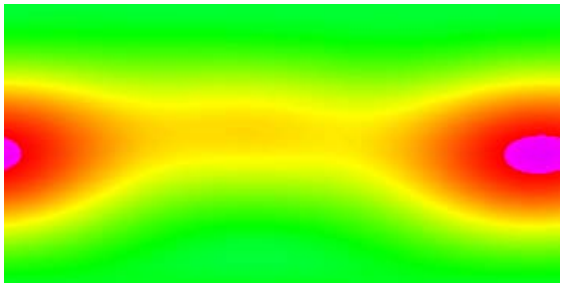	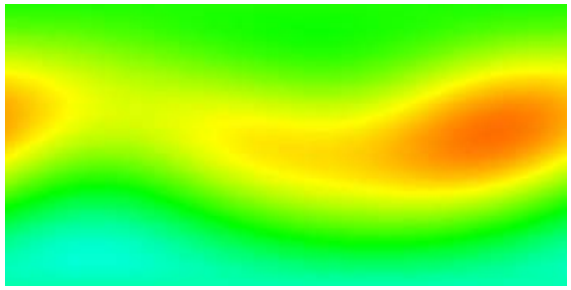
X-pol	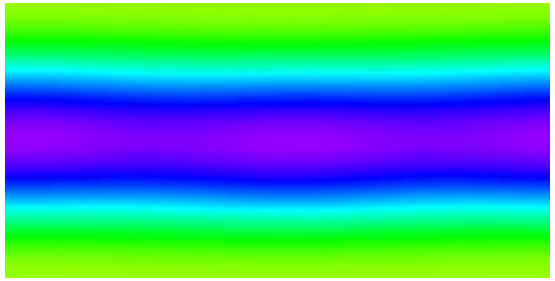	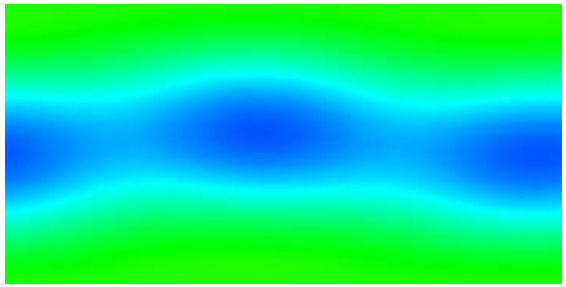	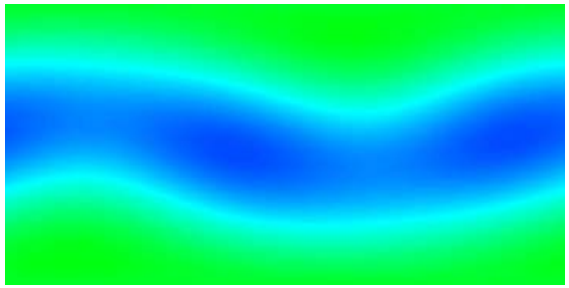

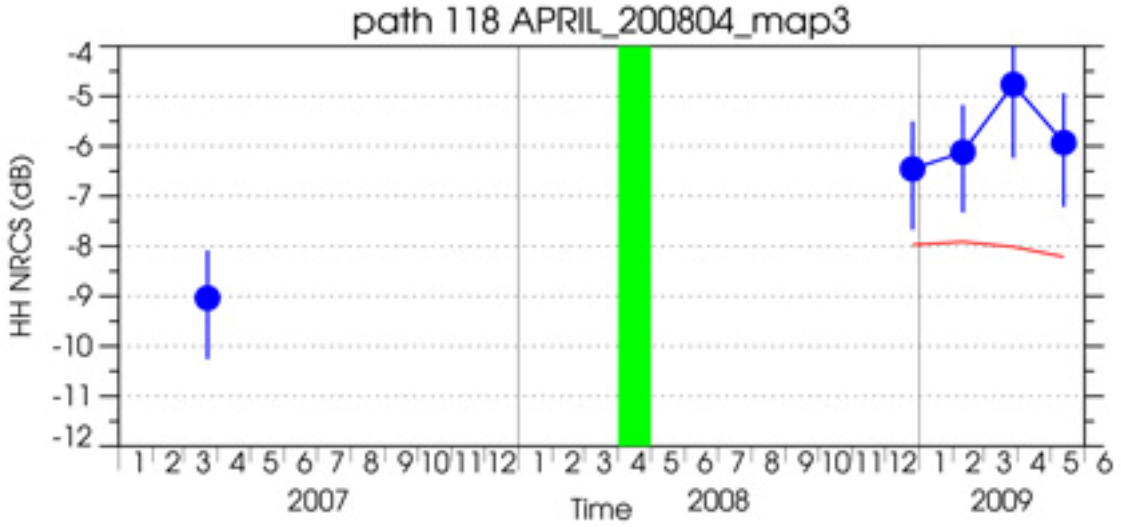
path 118 APRIL_200804_map3
HH NRCS (dB)
-4
-5
-6
-7
-8
-9
-10
-11
-12
1 2 3 4 5 6 7 8 9 10 11 12 1 2 3 4 5 6 7 8 9 10 11 12 1 2 3 4 5 6
2007
Time
2008
2009

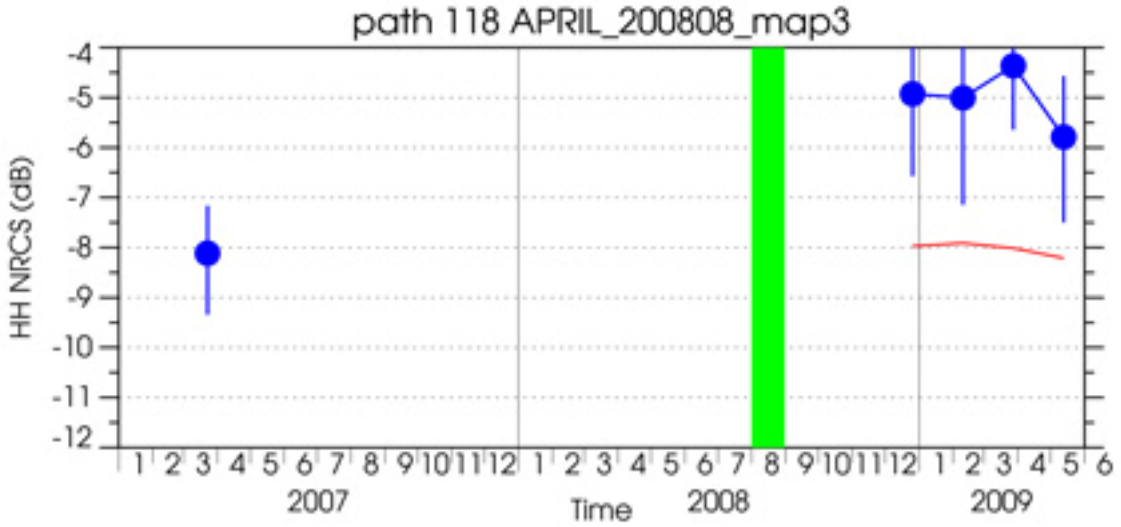
path 118 APRIL_200808_map3
HH NRCS (dB)
-4
-5
-6
-7
-8
-9
-10
-11
-12
1 2 3 4 5 6 7 8 9 10 11 12 1 2 3 4 5 6 7 8 9 10 11 12 1 2 3 4 5 6
2007
Time
2008
2009

Results
-HH changes on plantation cycle

ScanSAR-derived L-HH time series of acacias planted in **2005-2006** (1-3 year-old acacias)

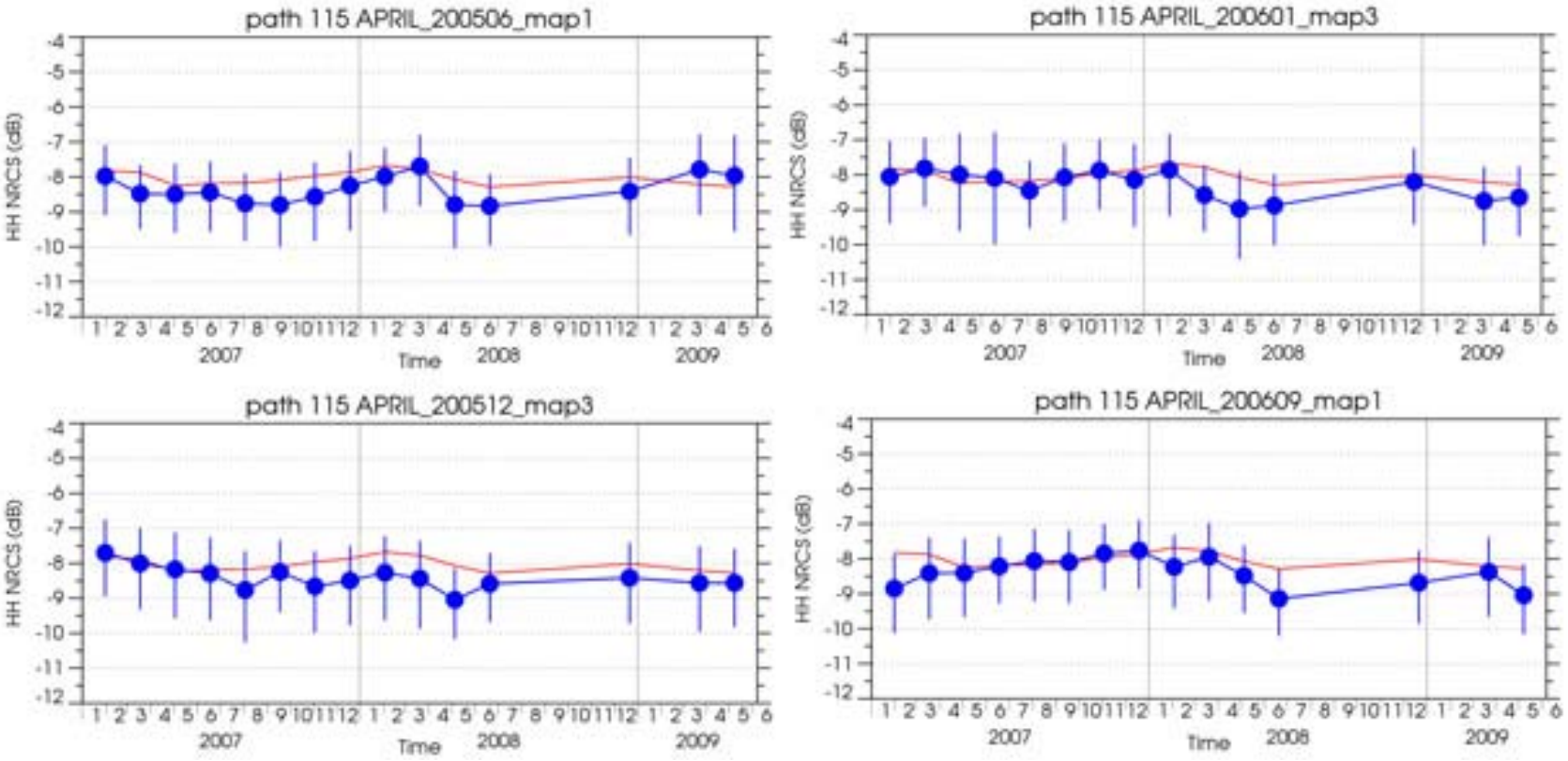

- ✓ Same seasonal cycle and its amplitude as natural forest.
- ✓ **Signal level: almost same as natural forest.**

2-D histograms as functions of HH & HV NRCSs for main land types

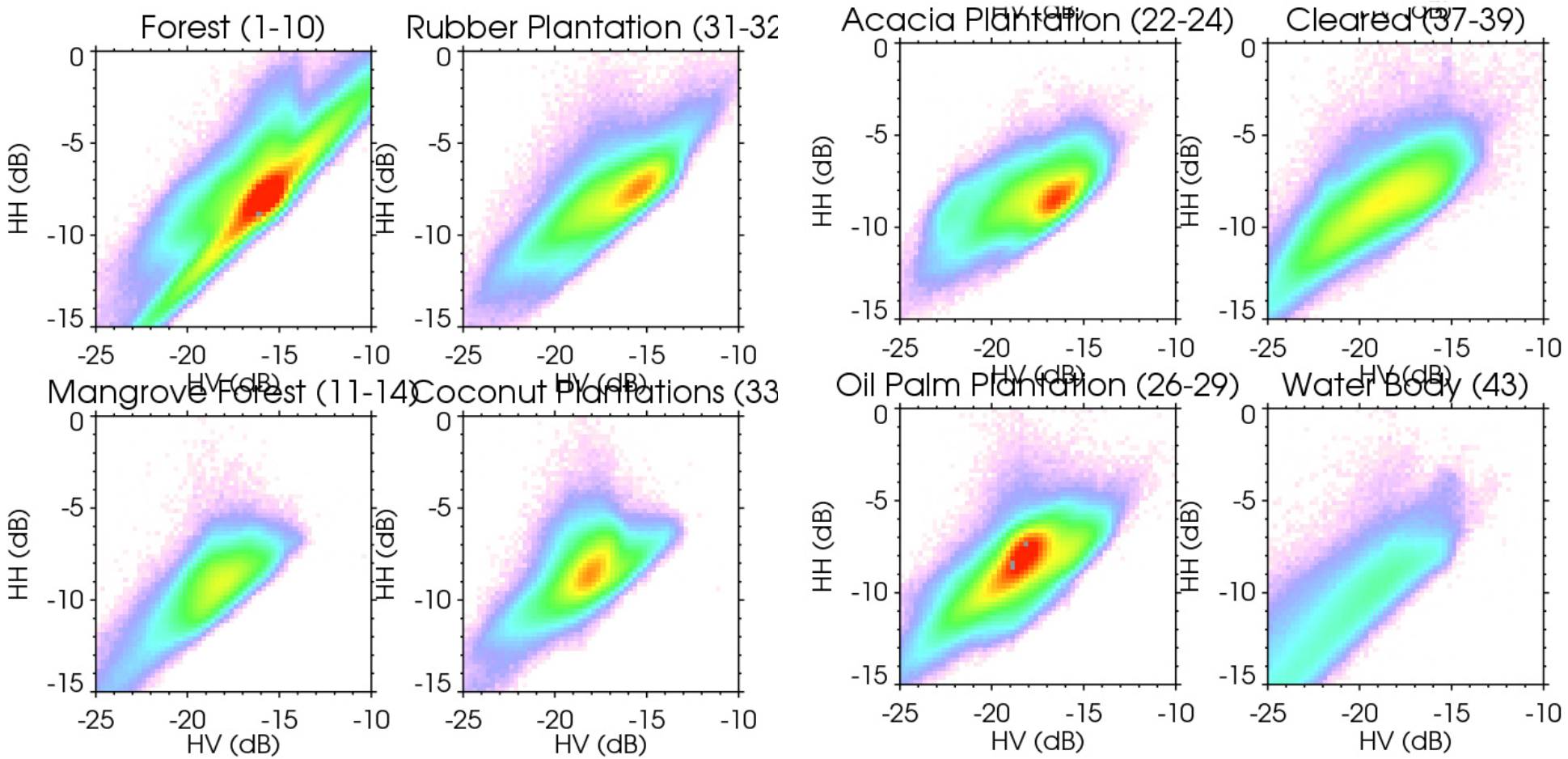

Background

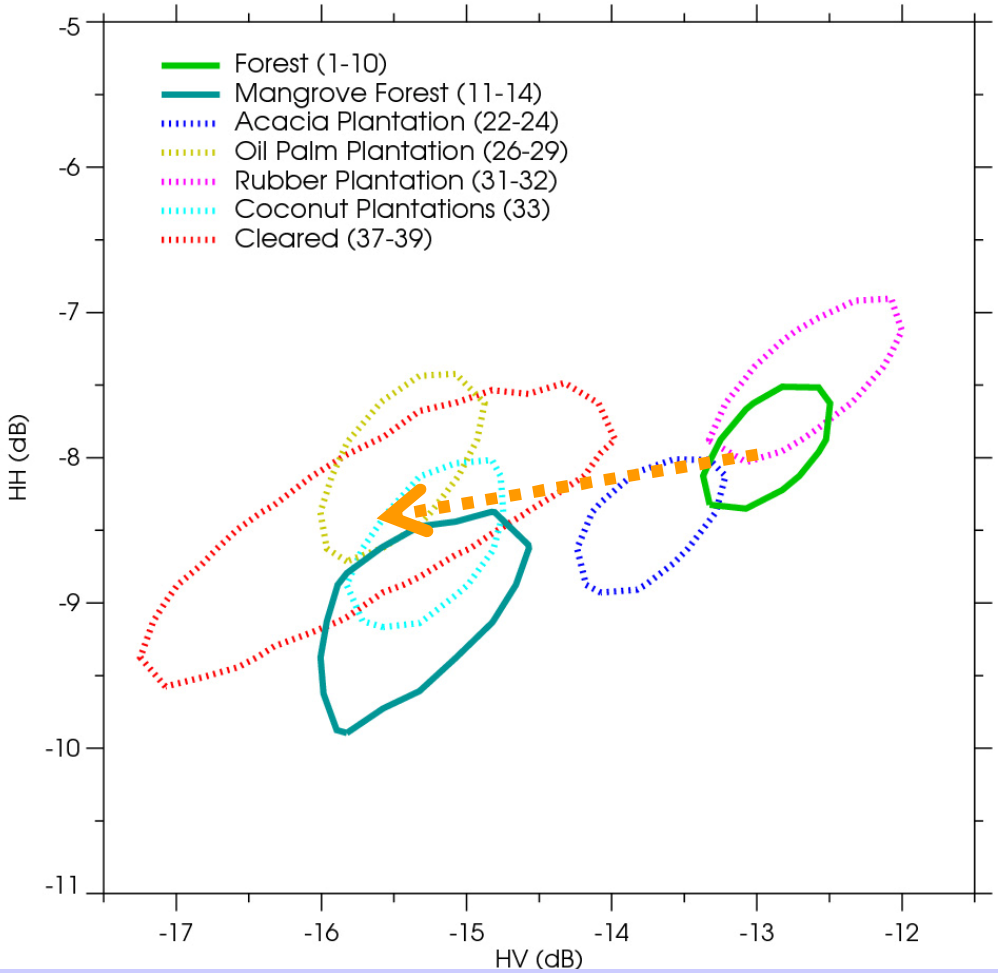

- ✓ **HH&HV: Natural forest ≈ acacia and rubber plantations**
  - ✓ Classification by single intensity mosaic is difficult.
- ✓ **HV: Natural forest 2~3dB** larger than other plantations and **cleared areas**
  - ✓ Detection new deforested area

ALOS Results
-HH changes on plantation cycle

K&C Initiative
An international science collaboration led by JAXA

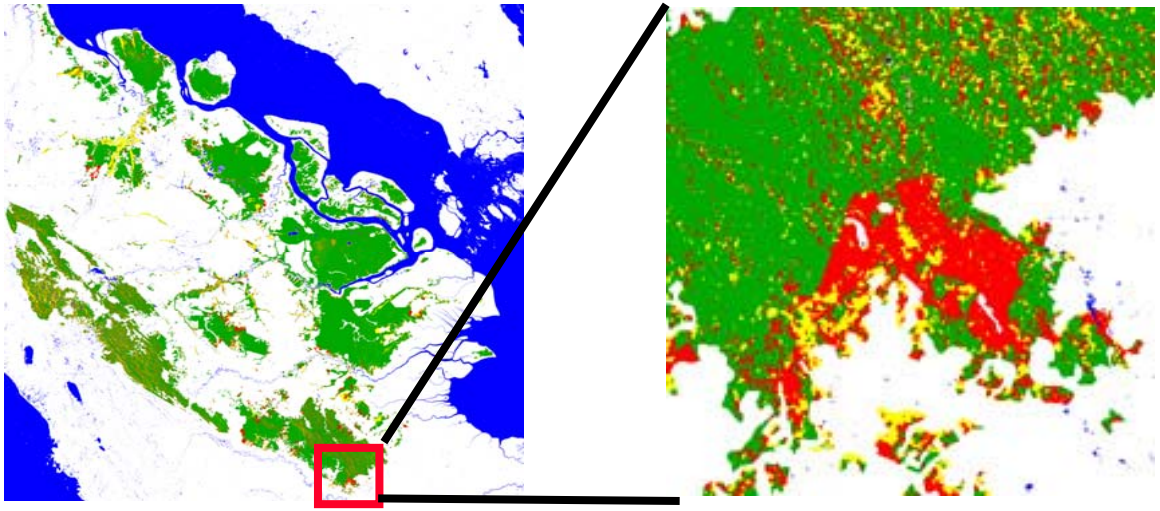

HV:
- easily identify deforested area
- contribute to estimation
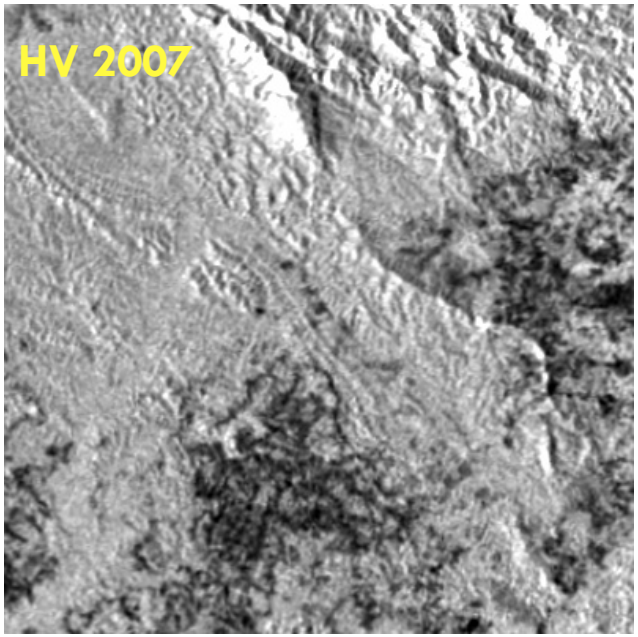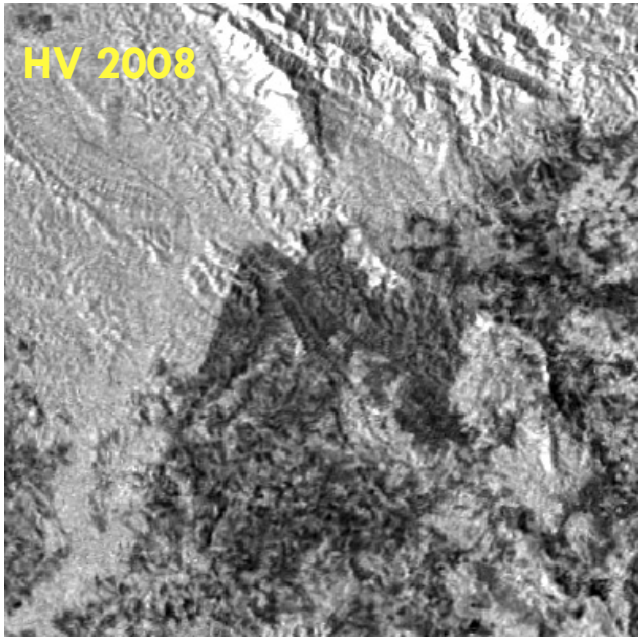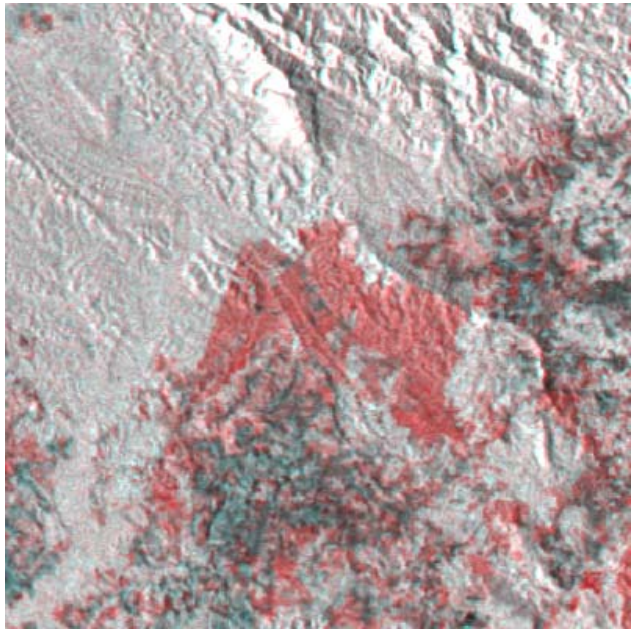
HH:
- no significant difference