

## Law Enforcement Deforestation Assessment- Mid-term results

### Project objectives

The Palsar ALOS data will assist the identification of very recent deforestation activities and also where the cloud cover is a limiting factor for the use of optical remote sensing as a resource to support field activities.

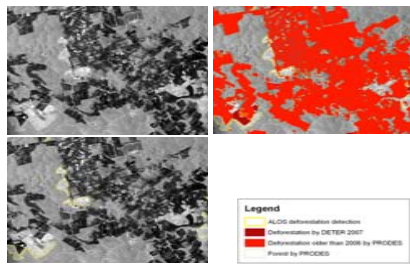

### Results

The first operational results are presented, it is the beginning of use of PALSAR data to identify new polygons of deforestation.

### K&C Science Team members

Humberto N de Mesquita Jr.  
Cláudio Azevedo Dupas  
Marlon Crislei da Silva  
Rodrigo Antônio de Souza  
Daniel de Moraes Freitas  
Felipe Matos

Brazilian Inst. of Environment and Natural Renewable Resources-IBAMA, Brazil.

Collaborators:  
Dr. Dalton Valeriano  
National Institute of Space Research - INPE, Brazil.

Dr. Guilherme H. B. de Miranda  
Federal Police Department - DPF, Brazil

ALOS PALSAR data used  
WB1 & FBS HH (50m)

Other data sources  
CBERS-2, 2b & LandsatTM

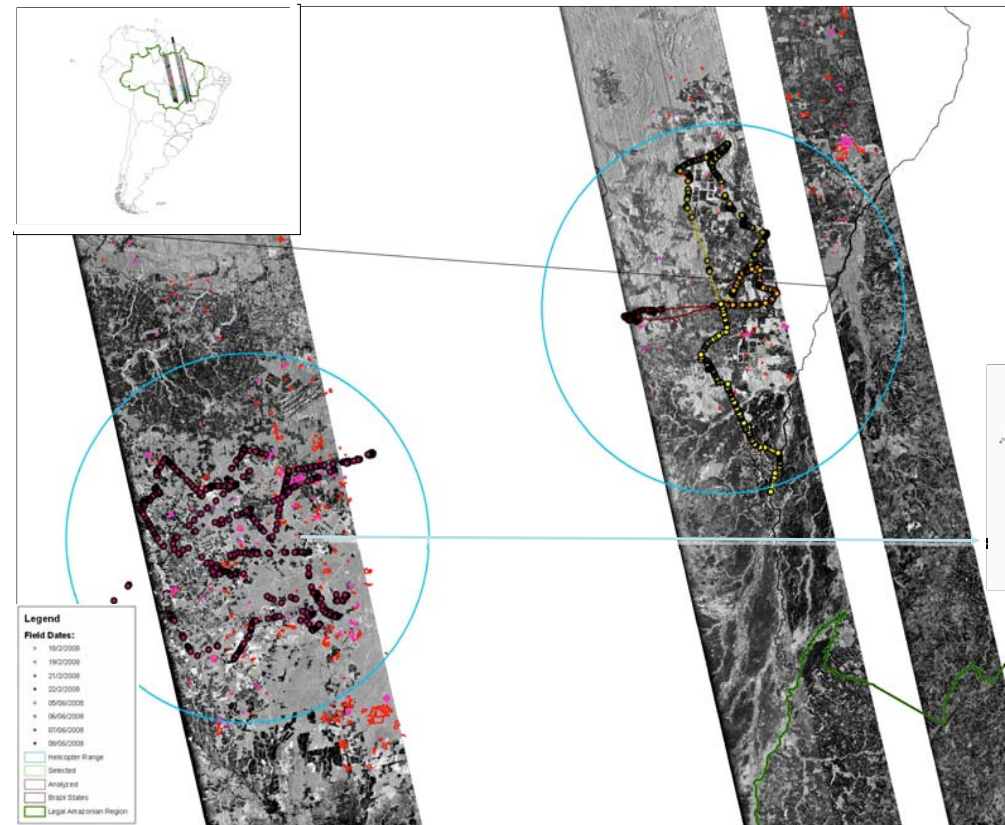

Image captions

	ALOS x DETER	Overall	%
<b>January</b>	45	45	6.07%
<b>February</b>	13	58	7.83%
<b>March</b>	1	59	7.96%
<b>April</b>	65	124	16.73%
<b>May</b>	13	137	18.49%
<b>Total</b>	<b>137</b>	<b>423</b>	

	Analyzed	Selected	%
Strip 16060	215	22	10.23%
Strip 16062	100	35	35.00%
Strip 16063	13	-	-
Strip 16069	290	57	19.66%
Strip 16070	77	28	36.36%
Strip 16071	56	24	42.86%
<b>Total</b>	<b>751</b>	<b>166</b>	

